

Patient report

Bio-Rad DATE: 12/25/2019
D-10 TIME: 02:57 PM
S/N: #DC2K755917 Software version: 4.30-2
Sample ID: 10512340
Injection date 12/25/2019 02:28 PM
Injection #: 10 Method: HbA1c
Rack #: --- Rack position: 5

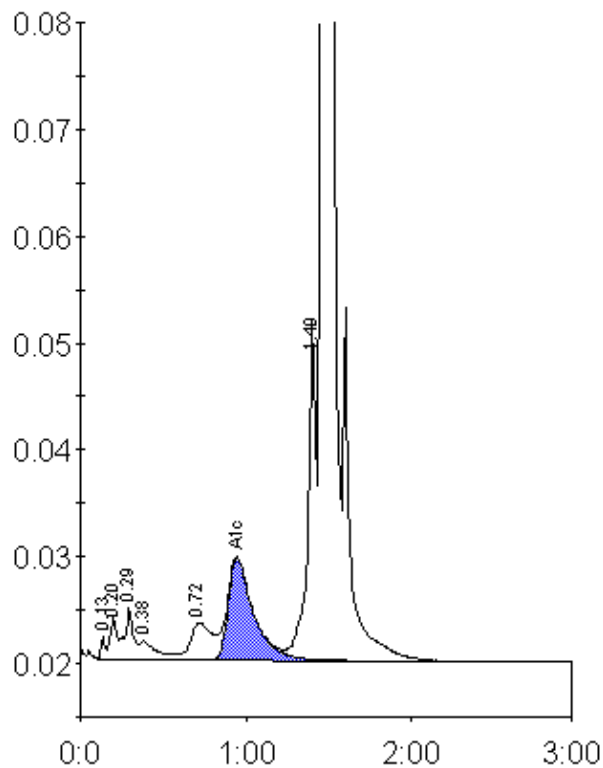

Peak table - ID: 10512340

Peak	R.time	Height	Area	Area %
Unknown	0.13	2095	4215	0.2
A1a	0.20	3835	10454	0.6
A1b	0.29	4744	17719	1.0
Unknown	0.38	1714	12522	0.7
LA1c/CHb-1	0.72	3485	31987	1.8
A1c	0.95	9534	100831	7.7
P3	1.40	31796	106025	5.8
A0	1.46	498335	1540137	84.4
Total Area:		1823890		

Concentration:	%
A1c	7.7